

Robert B. Riddle - # 136972

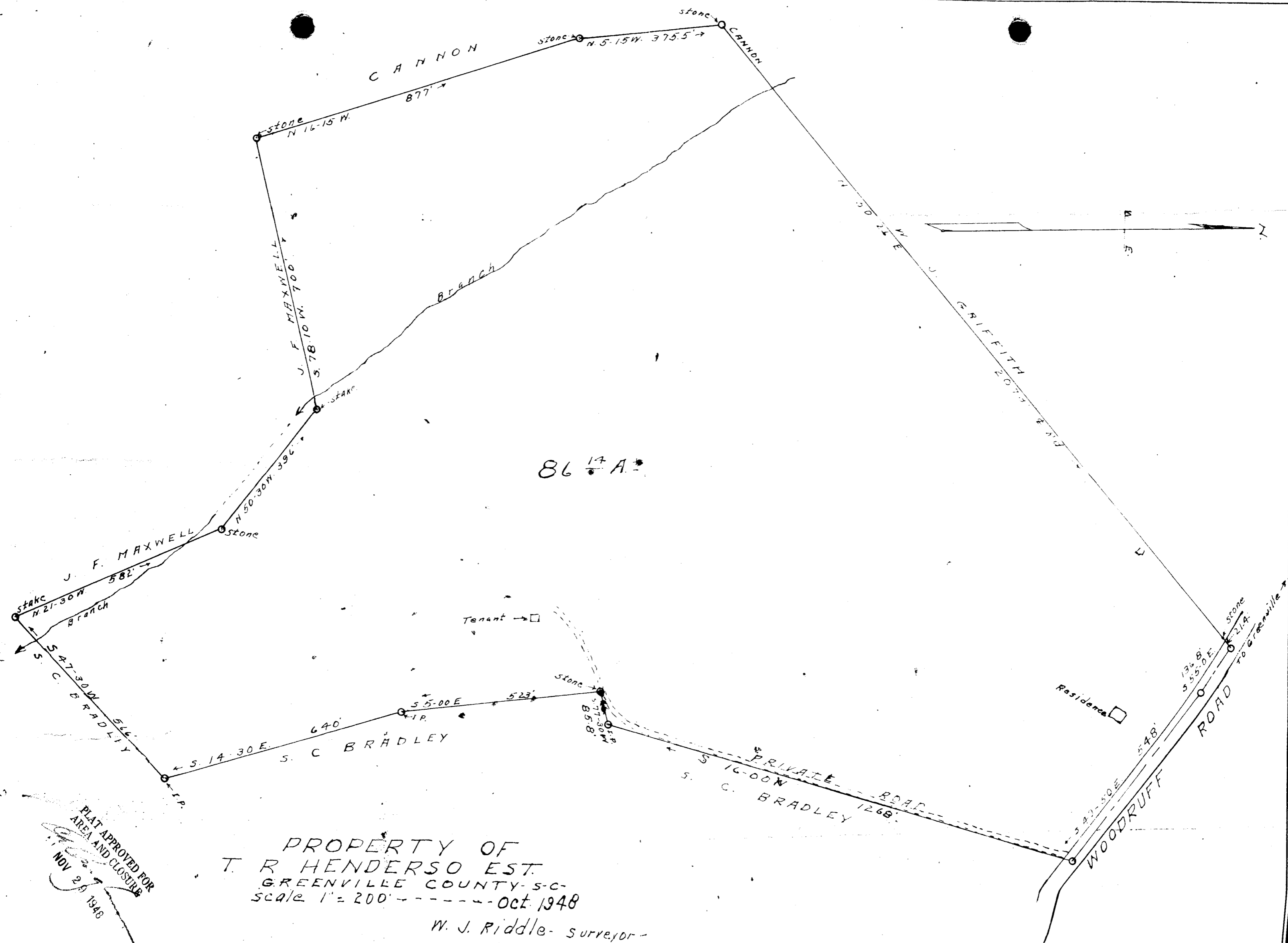

PROPERTY OF
 T. R. HENDERSO EST.
 GREENVILLE COUNTY-S.C.
 scale 1" = 200' ----- Oct. 1948

W. J. Riddle - surveyor -

PLAT APPROVED FOR
 AREA AND CLOSURE
 NOV 25 1948